



Charles Thomas Cope

November 11, 1968 - February 21, 2013

Charles Cope was born November 11, 1968 onto the union of Mr. Harris Cope and Mrs. Annie Cope in Tappita, Nimba County, Liberia. He graduated from St. Francis High School in 1985. He confessed Christ in 1990, at the Church of God in Christ in Tobou, Ivory Coast, where Charles sought political asylum. In 1994, he married Barbara Jackson and from that union were born four beautiful children: Charles Cope, Jr., Preston Cope, Levi Cope, and Michelle Cope.

Charles was a family man, devoted husband and father. Charles and his family immigrated to California on May 6, 2004. They came to this great land of opportunity with the help of the International Refugee Committee.

Charles, along with his family, joined the Greater Refuge Whittington Temple COGIC. Since 2004, Charles served under the leadership of Pastor Carl Wheeler, Sr. Charles worked for Columbia Cosmetic in San Leandro, California, where he was a dedicated and hard-working employee; he will be missed and loved. Charles Cope was preceded in death by his father Harris Cope, his mother Annie Cope, and his sister Nancy Cope.

Charles leaves to cherish his memory: his loving wife Barbara; his children Charles Jr., Preston, Levi and Michelle; his brothers Samuel Christian and Peter; his sisters Rita and Grace; a host of nieces and nephews; as well as

other loving relative and friends.

May his soul and the souls of all faithful departed rest in perfect peace.

Charles Cope was born November 11, 1968 onto the union of Mr. Harris Cope and Mrs. Annie Cope in Tappita, Nimba County, Liberia. He graduated from St. Francis High School in 1985. He confessed Christ in 1990, at the Church of God in Christ in Tobou, Ivory Coast, where Charles sought political asylum. In 1994, he married Barbara Jackson and from that union were born four beautiful children: Charles Cope, Jr., Preston Cope, Levi Cope, and Michelle Cope.

Charles was a family man, devoted husband and father. Charles and his family immigrated to California on May 6, 2004. They came to this great land of opportunity with the help of the International Refugee Committee.

Charles, along with his family, joined the Greater Refuge Whittington Temple COGIC. Since 2004, Charles served under the leadership of Pastor Carl Wheeler, Sr. Charles worked for Columbia Cosmetic in San Leandro, California, where he was a dedicated and hard-working employee; he will be missed and loved. Charles Cope was preceded in death by his father Harris Cope, his mother Annie Cope, and his sister Nancy Cope.

May his soul and the souls of all faithful departed rest in perfect peace.

Cemetery Details

Chapel Of The Chimes

32992 Mission Blvd
Hayward, CA

Previous Events

Visitation

MAR 15. 11:00 AM - 7:00 PM (PT)

Harris Funeral Home Legacy Center
1331 San Pablo Ave.
Berkeley, CA 94702
(510) 525-1331
<http://www.harrisfuneralhomelegacycenter.com>

Service

MAR 16. 11:00 AM (PT)

Greater Refuge Whittington Temple
, 2001 73rd Avenue
Oakland, CA 94621

Tribute Wall



“ *IN MEMORY OF CHARLES THOMAS COPE
R.I.P.* ”



HARRIS FUNERAL HOME - November 11, 2015 at 08:34 PM



“ *87 files added to the album Memories Album* ”

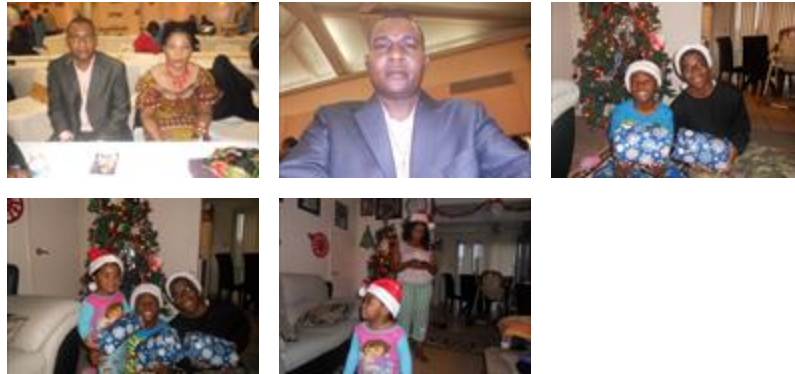

Harris Funeral Home - March 16, 2015 at 05:27 PM